

P13/V2027/HH - Appendix A



Produced 13 Jul 2013 from the Ordnance Survey National Geographic Database and incorporating surveyed revision available at this date. Reproduction in whole or part is prohibited without the prior permission of Ordnance Survey. © Crown Copyright 2013.

Ordnance Survey and the OS Symbol are registered trademarks of Ordnance Survey, the national mapping agency of Great Britain.

The representation of a road, track or path is no evidence of a right of way. The representation of features as lines is no evidence of a property boundary.

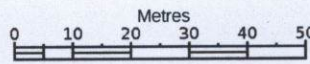

1:1250



SUDELNA
FARINGDON ROAD
ABINGDON
OX13 5AA

Supplied by: **Stanfords**
Reference: OI599061
Centre coordinates: 440146 198110

Proposed Garage Roof Plan

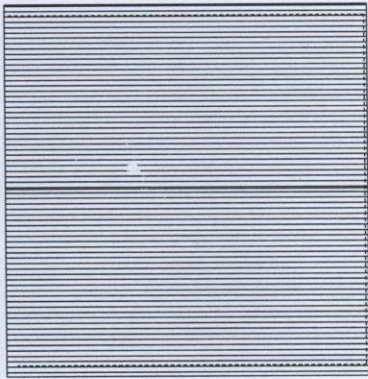

Proposed Front (East) Elevation

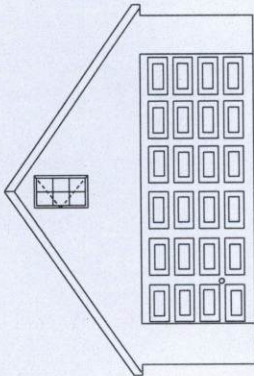

Proposed Rear (West) Elevation

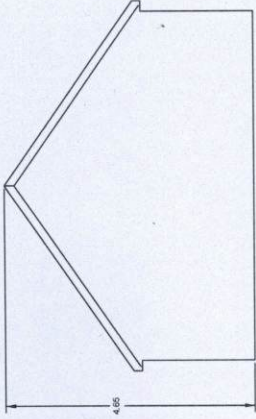

Proposed Plan View

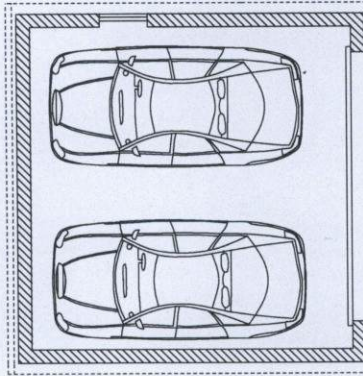

Proposed North Elevation

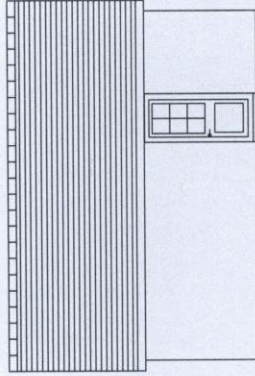

Proposed Roof Space Plan

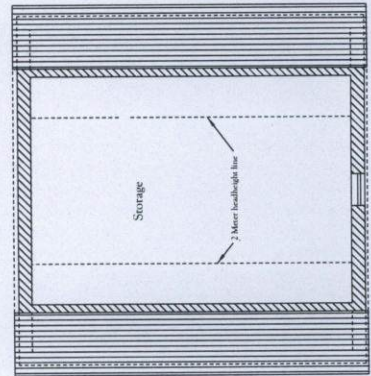

Proposed South Elevation

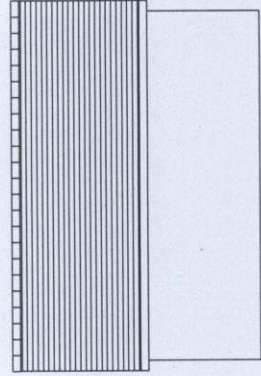

Proposed Site Plan with Garage Location

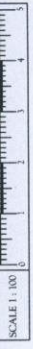
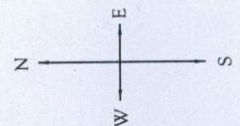
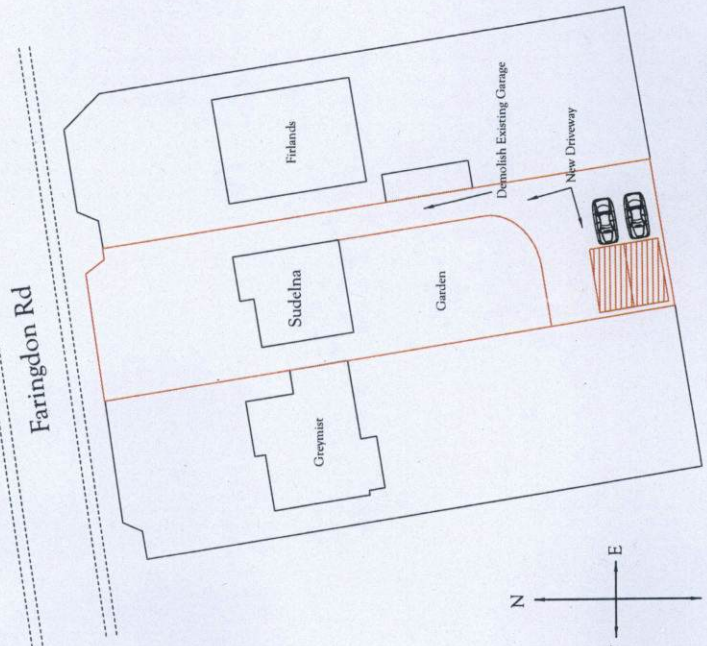

Proposed Roof & Garage Plan
Sudelna Farringdon Rd Southmoor OX13 5AA For: Mr & Mrs G Pratley
ABEL BUILDING LTD
The Larches Sudbury Lane Longworth Abingdon OX13 5EL Tel : 01865 820160 Mob 07711 433499
Date : 8th June 2013
Scale : 1 : 100 & 1 : 500 @ A3
Drawn By : S Allen
Drawing No. GB 001 Preliminary